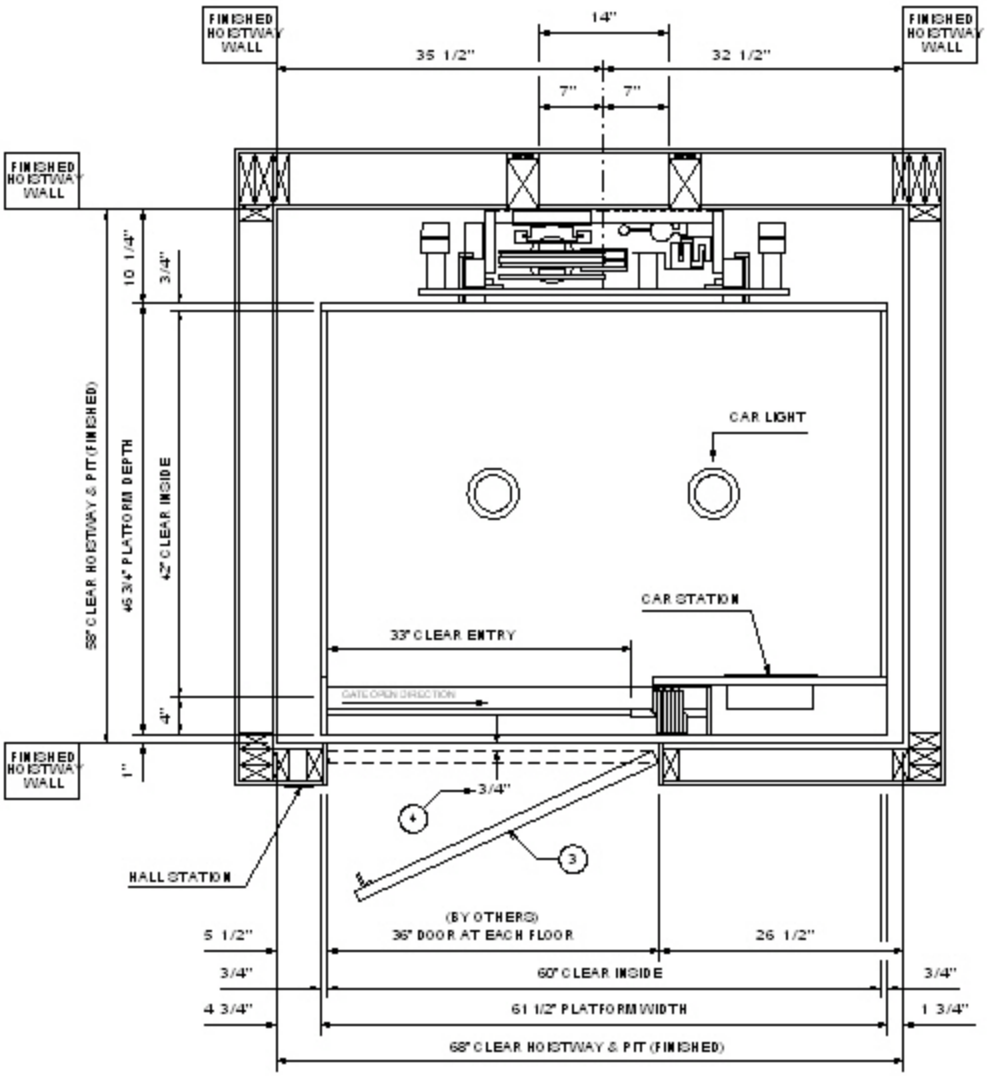

Lula Style B (42" x 60")

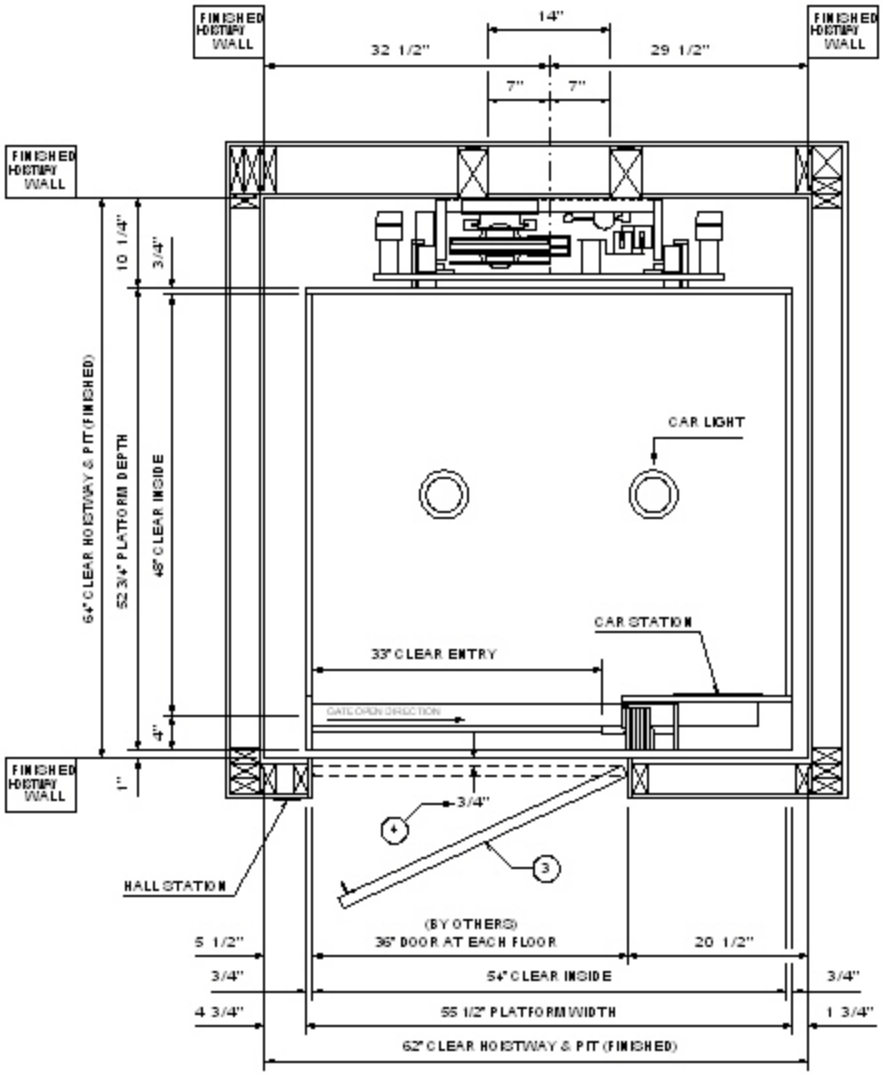

Lula Style B (48" x 54")